



PREMIUM EXHIBITOR

### PREMIUM EXHIBITOR REGISTRATION

“Premium Exhibitor Registration” is advance sale only, must be postmarked by October 1, 2015. Each includes one show vehicle registration, one FSHS 2015 Car Show shirt and guarantees a goody bag. Not for delivery, must pick up at event. **Please specify shirt styles, sizes and quantity.**

- \_\_\_\_\_ \$20.00 per person = T-shirt (S-4X)
- \_\_\_\_\_ \$40.00 per person = hooded sweatshirt (S-3X)
- \_\_\_\_\_ add \$4.00 for each 2X and 3X size ordered
- \_\_\_\_\_ \$25.00 per person = women’s fashion T (S-XL)
- \_\_\_\_\_ \$40.00 per person = women’s hoody (S-XL)
- \_\_\_\_\_ **Total**

Name: \_\_\_\_\_  
 Email: \_\_\_\_\_  
 Cell Phone: \_\_\_\_\_  
 Other Phone: \_\_\_\_\_  
 Address: \_\_\_\_\_  
 Vehicle(s) Year / Make / Model / Color: \_\_\_\_\_  
 \_\_\_\_\_  
 \_\_\_\_\_

Remit to: FSHS Car Show, PO Box 1003, Flemington, NJ 08822

1

EXHIBITOR

### EXHIBITOR REGISTRATION

Name: \_\_\_\_\_ Cell Phone: \_\_\_\_\_  
 Email: \_\_\_\_\_ Other Phone: \_\_\_\_\_  
 Address: \_\_\_\_\_  
 Vehicle(s) Year / Make / Model / Color: \_\_\_\_\_  
 \_\_\_\_\_  
 \_\_\_\_\_

\_\_\_\_\_ Show Registration: \$10.00 per vehicle

\_\_\_\_\_ Total Remit to: FSHS Car Show, PO Box 1003, Flemington, NJ 08822

2

VENDOR

### VENDOR REGISTRATION FOR FLEA MARKET & SWAP MEET

Name: \_\_\_\_\_ Cell Phone: \_\_\_\_\_  
 Email: \_\_\_\_\_ Other Phone: \_\_\_\_\_  
 Address: \_\_\_\_\_  
 Products: \_\_\_\_\_  
 Direct Sales, please specify: \_\_\_\_\_

\_\_\_\_\_ Indoor (the open-window pole barns): \$10.00 per 20’ x 12’ space (approximate dimensions).

Indoor spaces include overhead lights and electrical hookup.

\_\_\_\_\_ Premium Outdoor available by reservation only: \$100.00 per 24’ x 16’ (approximate dimensions).

\_\_\_\_\_ Total Remit to: FSHS Car Show, PO Box 1003, Flemington, NJ 08822

3



F I F T H A N N U A L



# HISTORICAL SOCIETY



# CAR SHOW

P R E S E N T E D B Y

**LENTINI**  
*Auto Salvage*

HUNTERDON COUNTY FAIRGROUNDS

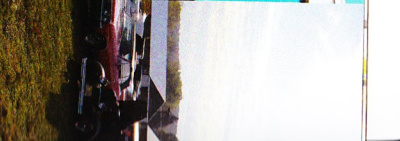
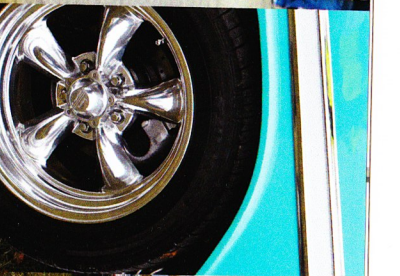
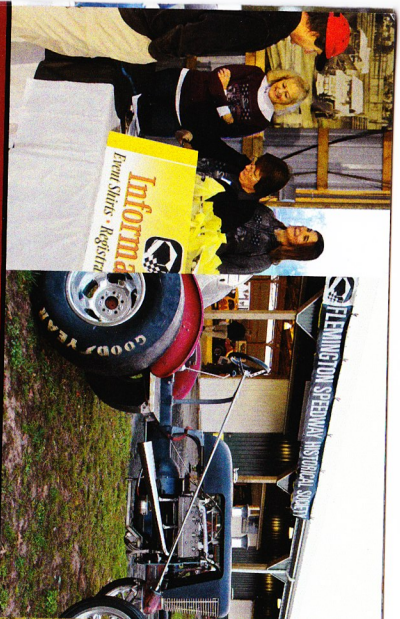

## 5TH ANNUAL FSHS CAR SHOW

*Saturday, October 17, 2015*

*(Oct. 18 rain date)*

*Hunterdon County Fairgrounds /  
South County Park, 1207 Route 179, Ringoes, NJ*

*All Types of Vehicles are Welcome.*

*Antique Race Cars, Modern Race Cars,  
former Flemington Speedway competitors,  
Oval Track, Dragsters, Road Course & Sports Cars...*

*Show Cars and Trucks, Antiques, Classics, Street Rods,  
Rat Rods, Customs, Military Vehicles, Emergency Vehicles,  
4x4's, Big Rig Trucks...*

*Tractors, Hit & Miss Engines, Power & Farm Equipment...  
Motorcycles, Boats, Planes, Buses, Trains, Hot Air  
Balloons, Bicycles...*

*Flea Market & Swap Meet: Parts & Tools,  
Tune and Traction Parts, Vintage Race Car Parts,  
Collectibles, Crafts, Direct Sales vendors...*

*Fine Automobiles & Friendly People: Good Food,  
Live Music, Family Fun, Door Prizes, People's Choice Awards...*

## FSHS

*The mission of Flemington Speedway Historical Society (FSHS)  
is to Preserve, Protect, and Document the History  
of the Flemington Fairgrounds and Speedway.*

*FSHS is recognized by the IRS as a public charity  
with not-for-profit tax-exempt status under Section 501(c)(3).*



## SCHEDULE OF EVENTS

*7:00 AM - Gates Open for Vendors & Exhibitors*

*9:00 AM - Gates Open for Spectators*

*12:00 NOON - Start Engines*

*12:55 PM - People's Choice Voting Ends*

*1:20 PM - Select cars (only!) begin strapping for Awards  
Parade Participants must present Parade Tickets.*

*1:40 PM - Award Presentations in Garage Building*

## NOTICE

*Spectator Admission: \$5.00 per person*

*Hunterdon County Parks System friendly reminder:  
**No Dogs Allowed, No Alcohol Allowed.***

*Join FSHS's "Car Show 2015" Facebook Event Page for the  
latest updates, car show announcements, and news.*

*For more information, please email:*

*[carshow@flemingtonspeedwayhistoricalsociety.com](mailto:carshow@flemingtonspeedwayhistoricalsociety.com)*

*Thanks to everyone who has joined us the past three years,  
spectators, exhibitors, vendors, and sponsors.*

*Produced by Flemington Speedway Historical Society Inc. in  
cooperation with the Hunterdon County 4-H and Agricultural Fair.*

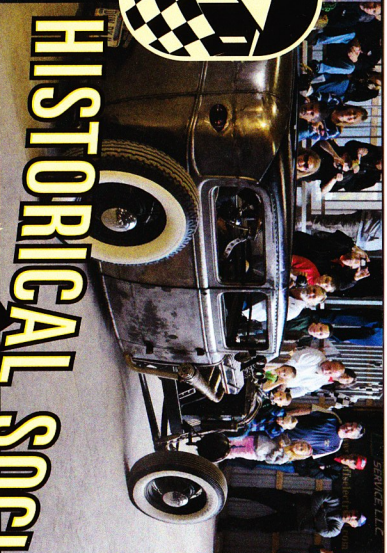
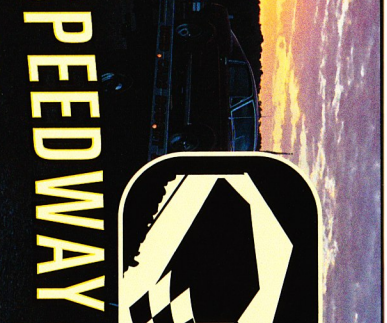
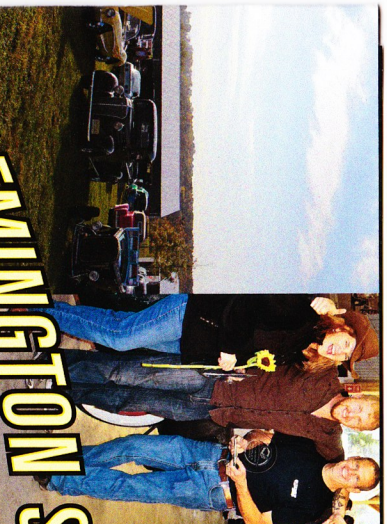

# FLEMINGTON SPEEDWAY HISTORICAL SOCIETY CAR SHOW



PRESENTED BY  
**L'ENTINI**  
*Auto Salvage*  
las-parts.com

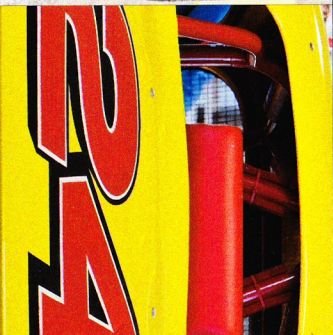

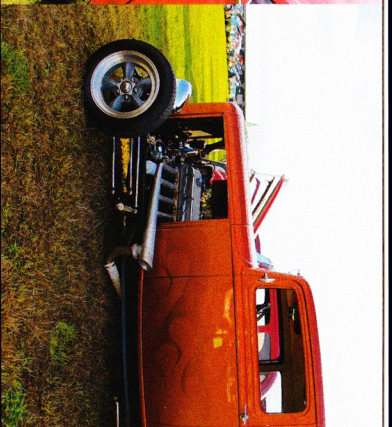

### PREMIUM EXHIBITOR REGISTRATION

"Premium Exhibitor Registration" is advance sale only, must be postmarked by October 1, 2015. Each includes one show vehicle registration, one FSHS 2015 Car Show shirt and guarantees a goody bag. Not for delivery, must pick up at event. Please specify shirt styles, sizes and quantity.

- \_\_\_\_\_ \$20.00 per person = T-shirt (S-4X)
- \_\_\_\_\_ \$40.00 per person = hooded sweatshirt (S-3X)
- \_\_\_\_\_ add \$4.00 for each 2X and 3X size ordered
- \_\_\_\_\_ \$25.00 per person = women's fashion T (S-XL)
- \_\_\_\_\_ \$40.00 per person = women's hoody (S-XL)
- \_\_\_\_\_ Total

Remit to: FSHS Car Show, PO Box 1003, Flemington, NJ 08822

### EXHIBITOR REGISTRATION

Name: \_\_\_\_\_  
 Email: \_\_\_\_\_  
 Address: \_\_\_\_\_  
 Vehicle(s) Year / Make / Model / Color: \_\_\_\_\_

\_\_\_\_\_ Show Registration: \$10.00 per vehicle  
 \_\_\_\_\_ Total

Remit to: FSHS Car Show, PO Box 1003, Flemington, NJ 08822

### VENDOR REGISTRATION FOR FLEA MARKET & SWAP MEET

Name: \_\_\_\_\_  
 Email: \_\_\_\_\_  
 Address: \_\_\_\_\_  
 Products: \_\_\_\_\_

Direct Sales, please specify: \_\_\_\_\_  
 \_\_\_\_\_ Indoor (the open-window pole barns): \$10.00 per 20' x 12' space (approximate dimensions).  
 \_\_\_\_\_ Indoor spaces include overhead lights and electrical hookup.  
 \_\_\_\_\_ Premium Outdoor available by reservation only: \$100.00 per 24' x 16' (approximate dimensions).

Remit to: FSHS Car Show, PO Box 1003, Flemington, NJ 08822

3

VENDOR

EXHIBITOR

PREMIUM EXHIBITOR

